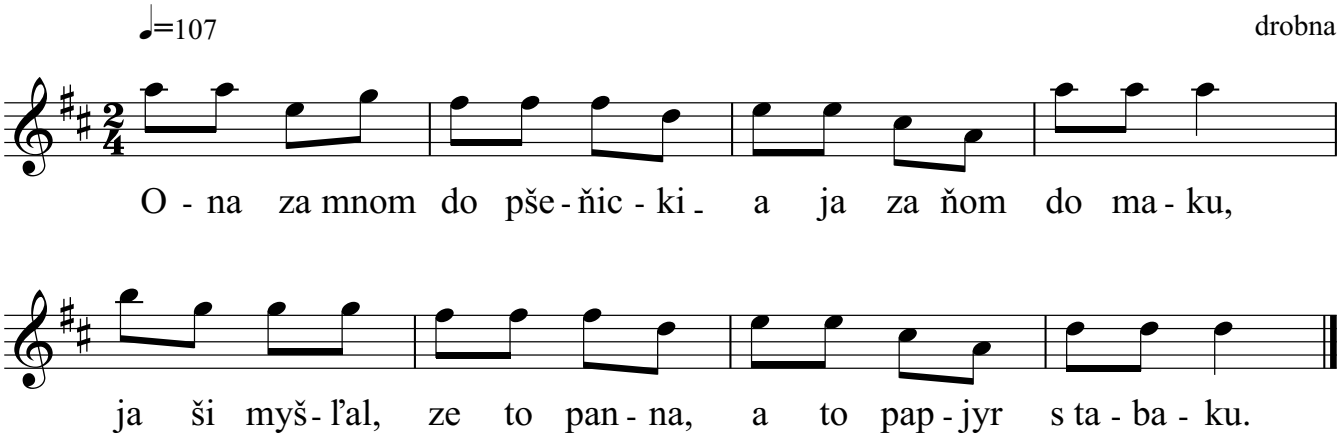Ona za mnom do pšeňicki